

WE REMEMBER IN OUR PRAYERS AT THIS TIME

people of the parish, those who have passed away in our community, our beloved family members & friends and all those who need our prayers at this time.

ANNIVERSARIES

John Cuddihy, Turkstown
Bishop Martin Drennan
Dan Foley and his mother Mary Foley
Margaret Reid, Dublin

OWNING & TEMPLEORUM SUNDAY 10AM MASS ROSTER

22nd Nov. – Owning Church
29th Nov. – Templeorum Church
6th December – Owning Church
13th Dec. – Templeorum Church
20th December – Owning Church
27th Dec. – Templeorum Church

WEEKLY EXPOSITION OF THE BLESSED SACRAMENT

Owning: Tuesdays from 2-3pm
For the winter months, Adoration will take place in Owning House Chapel on Tuesday afternoons from 2 to 3pm. The Rosary and Liturgy of the word takes place there every morning at 9:50am.

Piltown: Thursdays at 10:30am
Exposition of The Blessed Sacrament will take place next Saturday following 6pm Mass in Piltown.

TIME WITH JESUS

Our 'Time with Jesus' takes place each Wednesday night at 7:30pm in Piltown Community Centre.
All are welcome.

SAVE THE DATE

Confirmation 2027 for all three schools will take place on Friday, 16th April 2027 in the Church of the Assumption, Piltown at 11am.

NOVEMBER STATIONS

November Stations are no due.
We appreciate your continued support of our Parish. Thank You!

SERVICE OF LIGHT

Thanks to all who turned out for the Service of Light on Friday night last to remember all those who died in our parish, but especially those who died in the last twelve months. It was a very special night in our parish.

KILMACOW CHRISTMAS MARKET

Date: 13th December, 2026.
Time: 11am to 4pm.
Venue: The Marian Hall, Strangsmills, Kilmacow (next door to Strangsmills School).
Come join us for a day of Community fun! Free Arts and Crafts; Free Tea & Coffee; Free Parking; Jumbo raffle and cake sale. Live showcase by the Niamh Manning School of Irish Dancing from 12-1pm. Sing Along Carol Hour led by members of the Parish Choir from 1pm-2pm. Autism Friendly Quiet half-hour from 3:30pm to 4pm.
Loads of wonderful vendors with beautiful crafts for sale.
Support local this Christmas!

BINGO IS BACK AT OWNING HOUSE

Bingo will re-commence at Owning House Retirement Village on Friday, November 27th. Eyes down at 7:30pm. Over 18's only. All are Welcome.

CHRISTMAS WREATH WORKSHOP

Take some time out from your caring role to relax, get creative and enjoy the company of others. Together we will make beautiful Christmas wreaths and enjoy some festive fun!
Friday, December 4th 11am to 1pm. Nano Nagle Centre, Carrick on Suir.

CHRISTMAS CRAFT FAIR

The Annual Christmas Craft Fair will take place on Sunday, November 22nd in Piltown Community Centre from 11am to 5pm.

FIDDOWN UNION OF PARISHES

On Saturday, 5th December, 2026 there will be a **Coffee Morning** in the rectory from 10:30 am-1pm. Stalls, jams, cakes & raffle on the day. All are welcome.

OWNING ICA

The Annual ICA Cake Sale and Raffle takes place in the Marian Hall, Owning this Sunday, 22nd November, 2026 after 10am Mass. Proceeds will be used towards the Annual ICA Senior Citizens Dinner. Your support would be appreciated!

PILTOWN KARATE CLUB

Piltown Karate Club would like to congratulate Breandán Twohig on his success in the recent World Championships in Turkey. Breandan came 4th in his Kata Category just pipped for a Bronze Medal and he got through 3 rounds of his Kumite (Sparring) category, which was a great achievement at such a high level of competition. Well done Breandán.

CARERS IRELAND INFORMATION CLINIC

Supporting Carers in Carrick-on-Suir and Piltown. Every Friday morning from 11am to 12.30pm in the Nano Nagle Community Resource Centre, Carrick-on-Suir. What to expect:
1. Getting to know each other.
2. Learn about the range of services and supports available from Family Carers Ireland.
3. A safe and welcoming space to share and be heard.
More information: (052) 7447101

CHRISTMAS CAROL SERVICE

The Annual Christmas Carol service will take place in Piltown Church on Thursday, December 10th. Anyone interested in joining the entertainers on the night, please contact Noel on 085-7063811.

PILTOWN ALL STAR-15 RESULTS

Draw No. 9: 1st €1,000 Emer O Brien; 2nd €500 Karen O Brien; 3rd €250 Marie Fitzgerald. 4th €100 Maura Birchill:
5th €100 Josie O Gorman.

RTE Christmas Home Cook Competition

Huge congratulations to Parishioner, Charlene Duggan on reaching the semi-finals of the RTE Christmas Home Cook Competition recently! Charlene will be cooking live next Tuesday, November 24th on the Today show. Charlene will be one of four semi-finalists hoping to reach the final. Tune in and cheer her on!

PILTOWN COMMUNITY ENTERPRISE

Members of the public are invited to come and view the newly renovated Garda Station building which will now become a Working Hub for the future. Viewing times will be: Friday evening, November 27th from 5pm to 8pm. Saturday morning, November 28th from 10am to 1pm. **Looking forward to meeting you there!**

CAROL SINGING FOR UNICEF

Our annual Carol singing event for UNICEF(Gaza) will take place in the newly refurbished and reopened Tholsel in Kilkenny on Saturday 12th December from 12-1 and 2-3. This is a lovely event every year and all are welcome to join us for some festive cheer for a very worthy cause. Refreshments will be provided, and practice to be decided. For further information contact Roisin at 085-1813814 or Marie at 086- 4059662.

TEMPLEORUM TRACTOR RUN

In association with Mooncoin Vintage Club. In memory of Mikey Duggan. Charity Fundraiser for Templeorum National School. **Sunday, 29th November, 2026 at 12 noon.** Starting at Templeorum National School. Light refreshments available. Raffle tickets on the day. Everyone welcome! €20 entry. Vintage Tractors; Modern Tractors; Vintage Vehicles; Families and Friends.

ANIMAL FOOD & SUPPLIES DRIVE

An Animal Food and Supplies Drive for Waterford Animal Welfare takes place during November and December. Little Stars Preschool is collecting food and animal supplies in aid of Waterford Animal Welfare. Items needed include: dry and wet pet food; treats; toys; blankets and beds; towels; puppy pads; cat litter; any other useful animal items. All items must be NEW and CLOSED. Drop off to Little Stars Preschool at the Iverk showgrounds, E32 PD81. Monday to Friday 10am to 12pm or contact (085) 1800796 to arrange a collection.

KILDALTON HORTICULTURAL COLLEGE

Level 6 Component Awards Starting in January 2027.

1. Entrepreneurship; 2. Ecology and the Environment.; 3. Tree and Shrub management.; 4. Leadership development.; 5. Nursery stock production.; 6. Garden centre operations.; 7. Sustainable Food production.; 8. Garden and Parks supervision.; 9. Horticultural Production Mechanisation.; 10. Landscape Design and Construction. **Apply online: kildalton.college@teagasc,ie 051-644400**



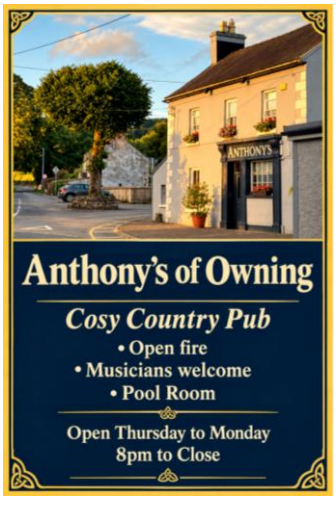

CONTACT DETAILS FOR PRIESTS IN THE PASTORAL AREA OF MOONCOIN & KILMACOW, TEMPLEORUM

Fr. Martin Tobin (Mooncoin + Kilmacow) (086) 240 1278 or email: martintobin@ossory.ie
Fr. Paschal Moore (Templeorum) (087) 240 8078
Fr. Michael Kelly SJ, CC Kilmacow and associate in the Pastoral Area (087) 3792406

PILTOWN COMMUNITY CENTRE–ACTIVITIES TIMETABLE

Monday- Knitting at 10am, Bowls at 10:30, Chloe 30m, Karate 6-6:45 for beginners and 6-7 for all grades.
Tuesday - Irish Dancing @5pm, Inga's keep fit class @7:00pm.
Wednesday - Chairobics at 11am, Inga at 7:00pm and Fr Moore's prayer group at 7:30pm in Room 1.
Thursday - Bowls in main hall at 10:30am.
Friday- Bowls at 10:30 in main hall.
Library opens daily at 10am. Snooker Hall 6pm-10pm daily.

OSSORY PILGRIMAGE TO LOURDES 2027

The Ossory Annual Pilgrimage will take place from Friday, 14th May to Wednesday 19th May, 2027 inclusive. Book directly with Joe Walsh Tours (01) 2410800. Costs will be available shortly.

ITEMS FOR INCLUSION IN PARISH NEWSLETTER

Items for inclusion in the Parish Newsletter each weekend must be submitted by email to piltownparishnews@gmail.com by 7pm each Wednesday evening. Please note that items for the newsletter must be in **typed format** – **no screenshot picture messages** will be accepted for printing.











